



MUSEings

MUSEings

The Polk Museum of Art Magazine
Fall 2022

- 4 **Rodin: Contemplation & Dreams**
Selections from the Iris and B. Gerald Cantor Collections
- 8 **Exhibition Calendar**
September to December
- 12 **Membership**
Our Members, June 2021 through May 2022
- 10 **Edward Hopper & Guy Pène du Bois**
Painting the Real
- 14 **The Expansion**

Cover: Auguste Rodin, 'Claude Lorrain,' modeled 1889, Musée Rodin cast 5 of 8, 1992, Bronze, Coubertin Foundry, Lent by Iris Cantor.



Exhibitions and programs are sponsored in part by the Department of State, Division of Cultural Affairs, the Florida Council on Arts and Culture and the State of Florida.

Polk Museum of Art
863.688.7743

Administration	dial 'O'
Curatorial	x289
Education	x227
Events	x240
Membership	x249
Visitor Services	x239
The Shop	x246

Museum Hours
Tuesday to Saturday, 10am to 4pm
Sunday, 1 to 5pm
Closed Mondays and Major Holidays.
Closed on Sundays June through Labor Day.



Gallery Tours
Docent-led tours for groups of at least 10 people are available and may be arranged by calling the Museum's Education Department or visiting the site below. Docent-led tours must be arranged two weeks in advance. Please call or visit our website for pricing.

Request a tour online at:
PolkMuseumofArt.org/Tours

Museings
The Polk Museum of Art Magazine
Issue #22-01 Fall 2022

Lynda Buck
President, Board of Trustees
H. Alexander Rich, Ph.D.
Executive Director & Chief Curator
Matt Belcher
Preparator & Design Manager

FROM THE DIRECTOR H. Alexander Rich, Ph.D.



So . . . have you heard any news about our Museum and its future?

I hope some of you are nodding or giggling right now because you are almost certainly in the know about our very big news.

If you haven't heard, let me let you in on the transformative announcement we made earlier this year: we're expanding! Yes, this Spring, we announced that the Museum will be adding a 13,000 square-foot addition to the existing 1988 building, better allowing us to meet our aspirations to be one of the leading academic community museums in the country.

The new addition will be coupled with a renovation of the present Museum building, which has served us nobly for the past 34 years, but which was built for a different generation of the Museum and for a Museum with a much smaller collection. As we grow and strive to fulfill our core educational mission — as a dynamic and premier site for learners of all ages — we imagine the expanded Polk Museum of Art at Florida Southern College as an extraordinary site for our whole community to experience art across time and cultures in newly revised, innovative, and accessible spaces, along with six new multi-purpose galleries, lecture, and learning laboratory spaces.

This incredible announcement coincided with other amazing Spring- and Summer-time bounty for the Museum, as it bounced back stronger than ever from the trials of the previous two years and for a community craving in-person cultural interactions: first, this past Mother's Day weekend we celebrated the 50th — 50th! — anniversary of our beloved Mayfaire by-the-Lake fine art festival. This annual tradition began as a small craft festival on the Library lawn and has transformed into a rite of Spring, drawing 70,000 visitors to Lakeland year in and out. Our 50th Mayfaire was aptly more spectacular than ever, as we paid tribute to festivals past (including with a special exhibition of festival favorites) while we looked forward to festivals still to be enjoyed by generations to come.

Also this Spring, the Museum opened its blockbuster *The Art of the Highwaymen* exhibition, featuring nearly 70 works from the Woodsby family collection. And when I say blockbuster, I mean blockbuster! We have rarely seen crowds like those who flocked to the Museum to see and learn more about the stories of the Highwaymen (and Highwaywoman!) and to reflect on their simultaneous popularity (within the state) and lack of historical notice (outside the state) or in textbooks. We sought to inspire new

conversations about this pioneering group of African-American artists who plied their trade — and found success despite all — in the middle of the 20th century in the Jim Crow-era South. We remain ever grateful to the Woodsbys for granting us the opportunity to showcase their work exclusively and for the first time in the space of a museum.

So, how to follow up on a Spring like that? Well, for the 2022-23 exhibition season, we aren't pulling any punches. Ever heard of *The Thinker*? Guess what! From now through October 30, we are presenting a major exhibition featuring the bronze sculptures of the 19th-century French master Auguste Rodin. This astonishing large-scale show featuring 45 works comes to us from a storied California collection and fills our first floor galleries. It is the largest sculpture exhibition in the Museum's history. If you have not made it out to see the show yet, you won't want to miss it and are sure to come back again and again to walk through — and around — these 3-D masterworks and to experience Rodin's incomparable gift for sculpting emotions and psychological depth out of bronze.

The Summer months are always among our staff's favorites, as art camps, art classes, and college internships add a bustle of youthful activity to the life of the Museum. The Summer is also time for the Museum and its intrepid staff to look toward this Fall season and beyond and to plan for more and more unique programs for our loyal Members to enjoy, including my next Art History Lecture Series (beginning after Labor Day) as well as receptions, concerts, special collections talks, and more. A preview of our big upcoming Winter exhibition, an original show years in the making, also appears in this issue.

For all your support, over the past 56 years and as we embark onto the next exciting chapter of growth for the Museum, I remain most grateful for your patronage and continued support. You are our greatest champions, and providing you — and our whole community exceptional art experiences — is our purpose for being.

See you in the galleries and classrooms soon.

RODIN

CONTEMPLATION & DREAMS

Selections from the Iris and B. Gerald Cantor Collections

June 25 to October 30, 2022

H. Alexander Rich, Ph. D.
Executive Director and Chief Curator

Each era seems to have its own proclaimed master sculptor, recognized as a master in that artist's own lifetime. Some names are more familiar than others — Polykleitos (Classical Greece), Donatello (Early Renaissance), Michelangelo (High Renaissance), Bernini (Baroque), and Canova (Neo-Classical) to name a few — but all have captured the minds, eyes, and hearts of generations of art lovers. For the late nineteenth century, on the cusp of the abstractive trends of the twentieth, the celebrated master sculptor was Auguste Rodin (1840-1917). Rodin's bronze sculptures not only revived for a new century the expressive and naturalistic styles of antiquity, using ancient Greek sculptors' medium of choice, but also propelled figurative sculpture into the modern age with emotion and pathos never seen before in the sculpted form.

(from left to right) 'Balzac in Dominican Robe,' 'The Benedictions,' 'Claude Lorrain,' 'Gates of Hell' maquettes.



And now Rodin comes to Florida. Beginning this Summer, the Polk Museum of Art at Florida Southern College invited visitors into the world of the modern master with an astonishing exhibition featuring more than forty bronze sculptures filling the Museum’s first floor galleries. The largest exhibition of sculptures in the Museum’s history, Rodin: Contemplation and Dreams takes its title from the sculptor’s own words; he described the ability of art ideally to “open before us an enchanted land of contemplation and dreams”— and, in his work, Rodin sought to transport and amaze his viewers.

Rodin’s sculptures are instantly recognizable, with his Thinker and Gates of Hell emblems in the history of art. Forgoing idealization for astonishingly naturalistic representation, Rodin created sculptures that connect with their viewers and speak to the universal emotions and mentalities of the human experience. Tapping into the deep roots of humanity, Rodin also imbues his figures with his personal touch, presenting them in previously unseen (or even unwieldy) poses or making gestures that appear shockingly un-staged and thus all the more human. Truly, often it is difficult even to believe that his sculptures are merely bronze, so readily do they look like they should come to life, weep, or speak. Indeed, Rodin’s sculptures draw their power from physical and psychological truth, capturing human anguish, drama, tragedy, mindfulness, and hope through the sculpted form.

(near) ‘Pierre de Wissant, Vetu,’ (far) ‘Fallen Caryatid with Urn.’



(from left to right) ‘Monumental Torso of The Walking Man,’ ‘Jean D’Aire, Nude,’ ‘Three Shades,’ ‘Saint John the Baptist Preaching,’ ‘Eustache de St. Pierre, Vetu.’

An artist of the Post-Impressionist era (roughly the last two decades of the nineteenth century), Rodin is not easily categorized. His focus on “real” human forms behaving in “real” human ways echoes the strengths of the French Realists and Impressionists, who focused similarly on the world and people of the here and now — and how we actually see them. Meanwhile, the unmitigated expressive emotion of Rodin’s figures, such that they make viewers actually feel something themselves recalls the expressionistic manners of fellow Post-Impressionist-era artists including Vincent Van Gogh. But, whereas those artists are celebrated principally for their two-dimensional work, Rodin injects into the arena of sculpture all the humanity and emotion of the real world with a touch and style uniquely his own.

Rodin: Contemplation & Dreams is on view in the Dorothy Jenkins Gallery, The Harper Family Gallery, and The Perkins Gallery through October 30, 2022.

This exhibition has been organized and made possible by the Iris and B. Gerald Cantor Foundation.

Premier Sponsor
Votum Foundation
Exhibitions Partner
Ting Tsung and Wei Fong Chao Foundation

Affiliate Partner
FLORIDA SOUTHERN COLLEGE
Exhibition Sponsors
CULTURE BUILDS FLORIDA **FLC** **MAJORS COUNCIL on the ARTS** **Visit Central Florida**

Annual Exhibition Fund Donors
Lynda & Steve Buck
City of Winter Haven
The Colbert Family Charitable Fund
Core Wealth Advisors, Inc.
Dorothy & Charles Jenkins, Jr.
The Thelma C. Kells Endowment Fund
within the Give Well Community Foundation
In honor of Joan Marie Kuver
Ed and Gloria Lunz
The Maguires of Lakeland
Sarah D. McKay
Polk State College
Robert & Malena Puterbaugh
The Raul & Olga Chao Charitable Fund
at Hillsdale College
Beatty & Maurice Raymond
The Dr. Alan & Linda Rich Fund
within the Give Well Community Foundation

ON VIEW Fall 2022

Rodin: Contemplation & Dreams

Selections from the Iris and B. Gerald Cantor Collections

June 25 to October 30, 2022

Dorothy Jenkins Gallery, The Harper Family Gallery, and Perkins Gallery

Efflorescence: The Botanical Paintings of Susan Martin

August 20 to December 4, 2022

Ledger & Murray Galleries

Lauren Austin: Life in Quilts

November 12, 2022 to March 12, 2023

Perkins Gallery

Edward Hopper & Guy Pène du Bois: Painting the Real

December 17, 2022 to March 26, 2023

Dorothy Jenkins Gallery & The Harper Family Gallery

Spirits: African & Oceanic Art

from the Dr. Alan & Linda Rich Collection
Linda Rich Gallery

The Von Wagner Code

Robert & Amy Harper Gallery

Material World & Hungry Planet

Marks Gallery

STUDENT EXHIBITIONS

George W. Jenkins Student Gallery

Summer Art Camp 2022: Artwork by Polk Museum of Art Summer Camp Students

September 3 to October 16, 2022

Learning to Be Me: Artwork by Polk County Students Grades K through 2

October 22 to November 13, 2022

Art Out Loud: Artwork by Polk County Middle School Students

November 19 to December 31, 2022

VIRTUAL EVENTS

PolkMuseumofArt.org/Events

Join Polk Museum of Art staff and guests online for our virtual events! Programs include behind-the-scenes looks at the Museum in *Drinks with the Director*, at how visual art relates to other creative fields with *Art Across Disciplines*, and so much more! Be sure to sign up and attend our exclusive Member events featuring special guests and in-depth art history lessons.

Miss out on one of our virtual events? To get caught up, visit PolkMuseumofArt.org/Virtual.

FALL CLASSES

at the Polk Museum of Art

September 26
to November 4

PolkMuseumofArt.org/Classes

PolkMuseumofArt.org/Shop

EVENTS

Fall 2022

PolkMuseumofArt.org/Events

Access Art: Special Needs

1st Thursday, 2 to 3:30pm; September 1, October 6, November 3

After Hours at Polk Museum of Art

1st Thursday, Open until 8pm; September 1, October 6, November 3, December 1

Curator Tours

1st Thursday, 6 to 7:30pm; September 1, October 6, November 3, December 1

Docent-Led Tours

1st and 3rd Saturdays, 11am to Noon; September 3 & 17, October 1 & 15, November 5 & 19, December 3 & 17

Documentary Screening: Rodin: The Gates of Hell

Saturday screenings, Noon to 1pm; September 3, 17, 24, October 1, 8, 15, 29

Point of View Gallery Talks

2nd Friday, Noon to 1pm; September 9, October 14, November 11, December 9

ArtLab

2nd Saturday, 10:30 to Noon; September 10, October 8, November 12, December 10
Free for Museum Members, \$10 for Non-Members.
Registration required. PolkMuseumofArt.org/ArtLab

Art Connects ALZ

3rd Thursday, 2 to 3pm; September 15, October 13, November 11, December 9
Reservations required. PolkMuseumofArt.org/ALZ

Members Reception: Season Preview

Friday, September 16, 6 to 8pm
Free for Museum Members, \$10 for Non-Members.
PolkMuseumofArt.org/RSVP

The Museum will be monitoring CDC and state health guidelines and recommendations.

The Polk Museum of Art and
the Lakeland Symphony Orchestra
present

the Gallery Concert Series

2022-2023
season

September 8
November 10
February 9
April 13

Tickets and information at
[PolkMuseumofArt.org/
GalleryConcert](https://PolkMuseumofArt.org/GalleryConcert).

THANK YOU MEMBERS!

We are grateful for your loyalty and generous support of the Polk Museum of Art at Florida Southern College. We are as strong as our Membership, and your investment in the Museum is an investment in one of our region's strongest cultural assets. *(List includes all active Memberships between August 2020 to July 2021.)*

Platinum Patron \$5000

Barney Barnett	Charles Jenkins, Jr. and Dorothy Jenkins
Joseph and Lynda Buck	Peggy McKeel
Lynn Hollis	Sheryll Strang

Business Platinum Patron \$5000

Core Wealth Advisors, Inc.
Florida Southern College

Gold Patron \$2500

Kathryn Abels	Karen and Gap Kovach
Maya and Wesley Beck	Janice Martin
Jonn and Elizabeth Hoppe	Sarah D. McKay

Business Gold Patron \$2500

Food Partners, Inc.
Straughn Trout Architects

Business Patron \$1000

Furr & Wegman Architects, PA	Summit Consulting, Inc.
Polk State College	Suncoast Credit Union

Check out our many Membership levels and benefits at PolkMuseumofArt.org/Join or call 863.688.7743 x249.



New Reciprocal Benefit!

Looking for the perfect day trip away?

Head to the Art & History Museum Maitland!

With four museums spread across five acres, visitors encounter a showcase of original art and historical artifacts, watch local artists at work, and explore the historical campus. The grounds are one of the most prominent examples of Mayan Revival architecture in the nation, making it Greater Orlando's only National Historic Landmark. And with your membership, you can enjoy 50% off admission!

Corpus Delicti

A solo exhibition by Jessica Caldas
Through September 18, 2022

In//Between: Painting the Post Immigrant Experience
October 6, 2022 – January 22, 2023

Visit ArtandHistory.org for more information.

Patron \$1000

Glen Barden, MD and Em Barden
Bena Bayless
Sue Bentley
Dr. and Mrs. David Bowers
Damion and Christina Boyce
David Brooke, MD and Gloria Brooke
Drs. Robert and Joan Buccino
David and Jean Bunch
Michael Burford
Jinx and Carl Chaney
Raul Chao, PhD and Olga Chao
Carol Susan Cooper
Brad and Hilary Crenshaw
Ed and Denise Crenshaw
Dwight and Donna Davis
Doug and Pam DeNeve
Terry and Lynn Dennis
Ward and Ann Edwards
John Ellington, MD and Sandra Ellington
John and Lu Fitzwater
Frank and Patti Foster
Theodore and Lynn Fowler
Bonnie Franks
Richard Frates, MD and Mary Frates, MD
John and Terry Frost

Business Benefactor \$500

GMF Industries, Inc.
Harmon-Meek Gallery

Benefactor \$500

Ralph and Joanne Allen
Michael J. Apel
Kevin Browne, MD and Maureen Browne
David and Polly Caldwell
Kristen Carlson
William Cook, Jr. and Kathy Cook
Susan Gardner-Nyhof and Scott Nyhof

Barbara and Richard Fulton
Lynn Grady, PhD
David Hallock, Jr. and Cynthia Hallock
William Hanks
Robert Harper, III
Keith and Ann Hilliard
Clayton and Beverly Hollis
Richard and Lana Howe
Larry and Sarah Howell
Heather Jeffries
Anne Kerr, PhD and Roy Kerr, PhD
David Keselica and Evie Swan
Patricia Lamb
Ms. Leah Lauderdale
Victoria Lowe
James and Vicky Luffman
Bob and Jane Macey
Tom and Lynda Mack
Anita Maxwell
Karen Mills-Francis and Nelson Zaldivar
Paula, Tom and Patrick Mims
Peter and Kathleen Munson
Bennie Jo Murray
Bill and Pam Mutz
Dixie Myers

Jessie and Francisco Gomez
Drs. Robert Harding and Sara Fletcher Harding
George Hudson
Cliff and Jan Hurndon
Ed and Gloria Lunz
Melissa and Brad Murray
Candi Packett

Nis and Lu Nissen
Tom and Crystal Norman
Dick Pellegrini and Kay Summers
Patrick and Courtney Phillips
Bill and Kathy Pou
Rick and Nikki Powers
Robert and Malena Puterbaugh
Maurice and Beatty Raymond
Dr. Alex and Greg Rich
Alan Rich, MD and Linda Rich
Palesmeschia Rivers Powell and Gregory Powell
Greg and Kim Ruthven
Bryan and Maria Saterbo
Conni Shelnut
Jack and Beverly Stephens
Dr. Robert Tate
Paula Todd
Catherine Tucker
Cecelia and Ted Wilhite
Fran Williams
Robert and Joy Williams
Kerry and Buffy Wilson

Frank and Marcela Pollard
Melissa and Bruce Rich
Dick and Nancy Saxon
Patricia Williams

Business Advocate \$250

Animal Medical Clinic
DeGeorge Custom Frames
Elite Office Logistics

Flower Cart
Hillcrest Coffee
Skate World

Starbridge Benefit Solutions
Terrie Lobb Catering Inc.
Venue Salon

Advocate \$250

Adam and Shannon Abitbol
Philip Allen
Tom and Alison Anderson
William W Barton
Cecilia Beamish
Robert and Betsy Bedgood
John and Katherine Belcher
David and Joanne Boles
Terry and Donna Brigman
Steve and Phyllis Brooks
Archie and Carolyn Buie
James and Katherine Byrd
Brian and Lesley Chambers
Steven and Meryl Chayt
Dr. and Mrs. Garrison Christian
Dan Clark and Kathy Barton
Judy B. Cleaves
Jeff and Mary Ann Clifford
Deanna Crites
Ronald Daniel, Sr.
Jason and Hillary DeMeo
Doc and Paula Dockery
Connie Durrence
Debbie and Andy Edmiston
Beverly Etheredge
John Fargher, MD and Lynne Fargher
Clint Farley and Jennifer Dunifon
Sally Flanagan
Neil and Beverly Gaffney
Thomas and Carmen Gauthier
Carolyn Gentile
Gary Gessford and Ricky Hodge
David and Debbie Gula
W. Garvie and Wendy Hall
Ron and Janie Hartung
Blaine and Jennifer Haynes

Drs. Brad Hollingshead and Amy Adler
Hollis and Debbie Hooks
Gerry Hudson-Martin
Chuck and Alice Hunt
James Jackson and Brenda Patterson
Gwynne Johnson
Bill and Sandy Jones
Jeffrey and Sherry Judd
Audrey Keebler and Van Keebler
Carolyn Kibler
Jeff, Julie, and Lauren Kincart
Deborah Knight
Robert Kryger, PhD and Judy Kryger
Mary Kay Langford
Paul Lessard, MD and Lea Converse, MD
Marcia and Steve Loher
Sarah, Zachariah, Zoey, and Olive Long
Stephanie and Steve Madden
William Malzone, MD and Linda Malzone
Erica and Tony Martino
Richard and Beth Mason
Rickey and Jackye Maxey
C. Parkhill and Mason Mays
Craig McIntosh and Linda Comer
Yvonne McShay
Patricia N. Meland
David Misch, MD and Debbie Misch
Joe Mitchell
Nicholas Mohr and Erin Lavelle
Jason and Erin Montgomery
Phil Mowry, Esq. and Elise Mowry
Jeff and Jenna North
Chris North
Mr. David Mendoza and Mrs. Griselda Nunez
Todd and Holly Parrish
Joseph and Alice Piechoski

Dan Pilka and Cindy Hardin
John and Victoria Pinderhughes
Mary Ann Pipping
Donald and Martha Pope
Lori Powell
Dick and Lydia Prince
M C Pruitt, Col (Ret) USAF
Robert Ramsey, MD and Helen Ramsey
The Reed Family
Nellda Reifsnyder
Breanna Rittman
Robert East and Tracy Vann
Joe L. and Karen Ruthven
Bruce Sabin, PhD and Jennifer Sabin
Steven and Tammy Scruggs
Kelly Semrau
Janet Shearer
Claudia Sotillo
Kingswood and Clyde Sprott
Jill Stephens and Debbie Hendricks Stephens
William and Barbara Stewart
Bill Stinson, PhD
Debbie Tennick and Brad Farris
Nell Thrift
Ken and Kathryn Turner
Robert and Jean Vanderslice
William and Holly Verplanck
James and Laura Verplanck
Stanley and Marcella Walterman
Louise Watkins
Steve and Betsy Watson
Brenda and Jerry Weeks
Mark and Ann Wellman
Linda and Michael Westbrook
Rachel and Davina Williams
Janet C. Wooten

Homeschool Advocate \$130

Miss Brittany Adams
Mikey and Sophia Basque
Rachel and Michael Brown
Jason and Stacy Butler
Robert Chapman, MD and
 Andrea Chapman
Heather and Chet Gibson
Emily and Justin Hester

Jaime Lamar and Chris Waring
Kristina Lorton and Kacey Lorton
Jason and Kelly Lyle
Jerry and Faye Maciaszek
Pascual Matos and Carmen Martinez
Mary and Ben Neiman
The Nelson Family
April and Zachary Pannone

Jerry and Laura Rains
Jaimee Rolinson
John and Lee Anne Roquemore
Scott and Natasha Sawyer
Steven Schultz, PhD and
 Gloria Ribas-Schultz, MD
Gary, Sylvana, Elijah, and Emma Spangler
Rick and Maryanne Stevens

Joanna and Timothy Taylor
Russell, Wendy, Grace, and Asher Thornton
Jennifer and Kevin Reynolds and the Kids
Thomas and Colleen Vann
Patricia Whitaker
Carolyn and Kyle Wilson
Robert and Aime Wood

Sponsor \$120

Mary Acevedo
William and Carol Alford
Margaret Alford
Mischelle Anderson and Robert Fields
Dr. Anderson
Beverly and Stanley Arnold
Bob and Judy Azanow
Gail Bagley
Meredith Baragona
Michelle Barbree
Lewis Barger
Dolores Barton
Trina Baxter-Hancock and
 Savannah Hancock
Jennifer Kelly Bell
Irene Bembry
Josh and Colleen Bolger
Daniel and Katrina Bourque
Kent Bristol and Nancy Noonan
Barbara and Canter Brown
Breck Brown
Stevie Buck
Joseph and Martha Burke
Carolyn Burnett and Bill Shuler
Mery Claire Butler
Emily Campbell and Hannah Vance
Martin Carmody
W. David Carrier III, MD and Lillian Carrier
Michele Cerullo and Dustin Kerr
Dawn Chevallier and Kate Noel
Wayne and Sally Chumat
Anna Clark and Cheryl Millett
Jon and Connie Clayton
Nancy Cockerham
Gale Consler and Glenn Johnson
Carol Cook and Jennifer Cook
Dr. Rickey and Anna Cotton
Wes and Virginia Cowley
Yamaris, Wilfredo, Wandaliza and
 Victoria Cruz
Julio and Cristina Cruz
Shannon and Matthew Curtis
Teresa Czerny

Amber Davis and Daniel Holmes
Ariana Doeg
Carole Donlon
Francis Drake, MD
Peter Elliott
Patricia A. Shaer and Kathryn S. Ellis
Tracy and Benjamin Esper
Jamie and Esteban Estrada
Chad and Faith Eversole
Rita Fandrich
Ken Ferguson, MD and Martha Ferguson
Laura and Wayne Fitzhugh
Laura Floeckher
Beth Ford
Dan and Gwen Fowler
Barry Friedman and Sharon Hodges
Art Fulmer, Jr. and Courtenay Fulmer
Elena Giarratano, J.D.
Catherine Golden and Christopher Pavonetti
Thomas and Fran Gompf
Dr. Jorge and Leah Gonzalez
Patricia Gradillas
Tim and Laura Graham
Margaret and Bruce Grathwohl
Dr. Deborah Greiner and JoAnn Porter
Ben Griffin, IV and Pia Griffin
Jeff and Linda Griggs
Edward and Rita Hafferly
Cynthia and Fred Halde
Felicia Hauseman
Lucy Heath
Crystal Heck and Brooklyn Heck
Gigi Hernandez
Thomas Hill and Anne Gollert
Skip and Bette Hillman
Gail M. Holmes
Wendy and Stephen Hover
Keith Huneycutt, PhD and
 Marshi Huneycutt
John Jacopelle and David Jones
Summer and Michael Jenks
Mr. and Mrs. Johnson
Richard and Karen Johnson

William and Margarita Judd
Stephen Koury and Sage Koury
Dr. Monica Laude
Breanna Lefler and Stephen Ethridge
Cassie and Jeffrey Lewis
Carmen and William Lord
Laura Lusa
Thomas and Doris Lyons
Ingrid MacDonald
Jane Mack
Maria Maldonado and Lexis Sanchez
Tom and Betsy Martin
Meri and Leonard Mass
Karen and Bill McConnell
Jennifer McCool
Christina McKee and Murray Reed, Jr.
Mary McQuaid
James Melton, MD and Laurie Melton
Donna Michnik and Phyllis Wiefert
Tim and Sandy Milcich
Rick and Betty Miller
Anthony Miller
Rick and Betty Jo Mills
Karen and David Mueller
Scott and Peggy Neslund
Natalie Oldenkamp and Chuck Flagler
Tim and Caye Outlaw
Elizabeth Paredes and Keith Paredes, MD
Christopher and Lynzi Parker
Margaret Parry
Dr. John and Virginia Peacock
Mary Pedone Greaser
Raymond and Sue Perica
Richard and Nancy Peterson
Cindy Petterson
Brandie and Brian Philpot
Tim and Marcie Pospichal
Robert Michael and Connie Prince
James and Glenda Pruitt
Marilyn and Lee Randolph
Jay and Debra Reardon
Lynn and Jimmy Reed
Timothy Register

Rick and Kristie Renardson
Pirjo Restina and Robert Massam
Natalya and Darryl Richard
Julie Rogers
Michael Rowe and Rick Jeffries
Gisele Roy
Sara Ruthven
John Santosuosso, PhD and
 Janet Santosuosso
Michelle and Reggie Scarborough
Jim Scelfo and Gail Hardy
Deborah and Stephen Schwartz
Mary Ann Schwitters
Mark Scolnick and Irma Cole
John and Lynne Scott
Rita and Don Selvage
Stephen Senn and Leslie Jamesson
Ira and Tammy Serebrin
Kimberly and Emma Smith
Walter and Carol Steinhoff
Merry Stewart and Peter Borowski
Steven Stirn and Nathan Stirn
Debbie Stuart
Sharon and Mal Surrency
Eileen and Stuart Swiler
Mark and Naomi Thomsen
Betty and Matt Thul
Caren Tran
Doris and Bob Trohn
Todd and Ellen Vargo
Joni Villafane and Andrew Salaz
Gerda Von Paleske
Jacqueline Walters and Walters Family
Earl and Deb Ward
Marlene Weatherford
Peggie Whitworth
Walker and Sharlotte Wilkerson
Mary Ann Williams
Bishop Richard Willis and Eileen Willis
Sara Winkler
Cornelis and Anne Winkler
Chris Woods and Lindsay Persohn

Household, Individual, & Student \$80 | \$50 | \$25

Ellie Abadie
Allyson Adams and Richard Leone
Virginia Adelstone
Kathryn and Michael Adeney
Jacqueline and Cruz Aguilar
Michael and Melanie Ahlschwede
Sharon Albee
Michael and Jennifer Alexander
Diane Allen
Kay and Jud Allen
Ana Almeda and Ricardo Vasquez
Arch and Charisse Amon
Arch Amon
Cindy and Bill Anderson
Andrea Anderson
Sally Anderson
Marisa Anthony
William Araujo
Drew and Benjamin Arnold
Delores Avery
Dr. Angela Baisley and Mr. Robert Baisley
Karissa Barber
Joyce Barclay
Cayla and Elijah Barrett
Joe and Amanda Barron
Lisa Bates
Rebecca and Shylo Bean
The Beans
Marilyn Beecher
Michael and Petra Beemer
Llewellyn and Dawn Belcourt
Marjorie Beman
Isabel Benitez
Erica Bernheim
Elyse Bernstein
Maureen Berquist
Christie and Ratjinderpersad Bhageloe
Steve and Kim Bissonnette
Louise Black
Cameron and Rachel Blackstone
Dorothy Blackwell
Ralph and Pat Blalock
Cassandra Blanco
Deborah Joyce Bobb
Jarred Bogan
Betsy Bohrer and Fran Bohrer
Donata and Gaia Bonini
Gail Borden
Marcia Boyce
Debra Braden
Susan Braggiotti and Albert Pisaneschi
Nicholas Brana
Rocky Bridges
Jan Briggs
Perry C Brokaw and Juan J Perez
Moncia Brooke Taney
Jeanette Brookens
Mr. and Mrs. James Brooks
Morgan Brooks
Andrew Brown
Jean Brown
Ellen Buchanan

Judy Bukoski
Mike and Carol Buller
Gina Bullcok
Dalpha Bunch
Ken Bundy and Etha Bitterman
Sally Burnett
JerriLynn and Stephan Bush
Charlotte Butler
Elizabeth Bynum and Vince Chapman
Jack and Annette Byrd
Ruth E. Calacci
Karen Campbell
Dr. Anna Caney
Barbara Canning
Charles and Geraldyn Carlton
Stacy and Brad Carrozza
Hannah Carter
Wade and Janna Cassels
Susie Cassens
Geron Castro
Barbara and Scott Cavanah
Sarah and Samuel Chak
Brandy Chamblee
Alexis Chamblee
Richard P. Chase, II
Donna Duncan
Francisco Chebly, MD and
Odette Chebly, MD
Mrs. Yuan Mei Chen
Maria Antonia Chenique
Robert and Marilyn Christie
Linda Cipolla
Tinia Clark and Jen Kenemuth
Kim and Larry Clark
The Clark Family
Elanie C. Clemens
Katy Clements
Odette Coduto
Harry Posey and Kate Cohen-Posey
Jordan and Rhoda Cokee
Tammy Coker
Debra Coker
Nancy Cole
Don and Sue Coleman
Patricia Collings
Anne Connelly
Joseph and Stephanie Connors
Kathryn Covers
Helene Conway
Judy Cooper
Mr. and Mrs. Brad Copeland
Steve Core
Chad Courson
Peggy Courson
Tracy Cox
Andy and Emily Crossfield
Ping Cui
Mary Curley
Dr. Kryss Perry and Matthew Dalhover
Louise, David, Katelyn, Londyn, and
Hope Dandridge
Dr. Bruce Darby
Judith Darby

Ginger and Kirk Davis and Connie Olson
Dale Davis
Deven Deans
Michelle DeBello
Alexis Dehnert
Sydney and Jonathan Del Valle
Andrew Denering and Javier Delabra
James and Pat Denham
Cassandra Denmark
Christine DeRidder
Melissa DeRoxtro
Laura Dickey
Michael and Amber DiJospheh
Julia DiSpada
Terrie and Donald Dixon
Melinda and Dustin Dixon
Amy Dobson
Mary Alice Dobson
Gabrielle Dobson
John and Tonisha Doku
Bill and Jan Doppelheuer
Leadz Dorce
Catherine Downey
John Duckworth and Marline Solis
Lyle and Alexis Fulayter
Donna Duncan
William Dvorak
Samantha Eason
Mr. and Mrs. Robert East
Amy R. Edwards
Jasmine Eichelberger
Lisette Eljaiek
Suzanne Ellsworth
Sandra Elmore
Lynne L. and Richard England
Henry M. Epstein
Andrew and Kenna Ericson
Alice Errett
Terry Erskine
Jane Eskenazi
Catherine Eskin, PhD. and
Michael Barickman
Rachel Estarellas
Jose Estevas and Maria Melendez
Cyril and Elizabeth Etienne
Christy and Keira Evans
Michele Falvey
Pat and Kyle Fedler
Juanita Felton
Mr. and Mrs. Brad Copeland
Marilyn Fields
Melissa Finch
Molly and David Finger
Rebecca Finklea
Susan Fisher
Dennis Fisher
John Fisk
Samantha Fitzsimmons
Barbara Flanagan
William Otremsky
Melanie Fowler
Daniel Fuhrman

John H. Fullerton, Jr. and
Jacqueline Fullerton
Nancy Futch
Phyllis Gabriel
James Gainey
Clark Galbraith
Peggy Lee Gallaheer
Josh and Mary Galletta
Kathleen Gamache
Jennifer Garcia and Samuel Leslie
Mary Beth Garcia
Alex Garriga, MD and Dolores Garriga
Ellen Gess and David Willis
Dr. and Mrs. Frederick Gifun
Carol Gilmore
Sandra Giraldo
Ryan Glazier
Susan Goforth
Ms. Carmen E. Gonzalez and
Mrs. M. Manubens
Andrea Goodson
Ashley Gragg
Jonathan Gravelle and Kristen Carter
Nicole Gray
Sheri and Jim Greenhoe
Hailey Gregorio
Stuart Greif
Jason Griffin
Tiffini Griffin-Norton
W. Thomas Grimm
Karen Gwise
Casey Hall
Tara Hall
Daniel Hall and Li-Chuan Lin
Zsadi Hall-Layne
Brian Hamilton
Madelyn Hamm
Ms. Dakota Hancock
Ms. Beatrice Hancock
Terry and Mary Hanuszcza
Hannah and Ty Hardin
Joyce Harmon
Bobbie Harris
Stephanie Harris
Will and Diana Harrison
Sunnye Harrison
Gretchen Hastings
Frances Hauptert
Carole Hazelgrove
Kathleen Healey
Audrey M. Heath
Donald and Joan Heilbron
Susan Hellyer
Susan Henning Periwinkle
Sandra Henry
Chantel Hernandez
Nikiya Herron and Benjamin Keller
Connor Jade Hill and Zach Wilson
Barbara Poff Hill
Galina Hitching and Barbara Hitching
Barbara Hoffman
Sarah Hood

Cynthia Hope
Ron and Jill Horn
Rachel Howard
Bonnie Howell
G. A. Huffington
Kyle and Rociel Hull
Virginia Beth Shields and David Huth
Crystal Hux and Richard Hux, II
Marlene A. Hyde
Charles and Elaine Inman
Michael and Susan Ivey
Jan Jackson
Zoe Jackson
Jerry Paul and Heather James
Brandon and Allyson Jenkins
Linda Jennings and Catherine Farquhar
Diane Jent
Teresa and Douglas Johnson
Makolm Johnston, MD and
Jackie Johnston
Rebecca Joiner
Monica and Jeff Jokinen
Bruce and Shirlee Jones
Donna Jones
Betty Jones
Ariel Jones
Sandi Jones
David and Randy Jonsson
Aaron and Myriah Jost
Navin Kadambii and Kalpana Sharma
Alexis Leonara Kalaw
David and Dianne Kaplan
George and Angelina Katzaras
Paula Kazban
Mike Kazban
Amber and Abigail Kelly
Paul Kendrick
Ashley Kennedy
Steven Kenny
Charles Kersey and
Hendrikje Van Woerkum
Jessica Kesaris
Robert Kinsey
Benjamin and Jennipher Kirkpatrick
Ernest and Luisa Klaber
Rebecca Knowles and Diane Baum
Caroline Krombach
Zoe Kunkel
David and Ashlee Lamb
Kathleen Lambert
Jasmine and Alex Lane
George and Iris Lang
Danyelle Lango
Jennifer Lashley and James Horak
Trinity and Michael Laurino
Donjuma Lee and
Deborah Bromfield Lee, PhD
Barbara Lee
Leslie A. Lees
John LeMond
Jeff Leopold and Jain Fillastre
Roger and Gloria Leveillee

Courtney Lewis
Stephani Lewis
Vicky Lewis
Joe Lewis
Dave and Jean Lichtel
Joel and Danyel Lieberman
Simoni Limeira-Bonadies
Rebecca and Chris Lind
Carolyn Lindsey
Kira B. Lipe
Robert Lockard, Jr.
Erica Long
Evelyn Long
Mr. and Mrs. Tim Long
Brent Newland
Mr. and Mrs. Brant Lovering
Mr. and Mrs. Lucas
Lynn Lussier
Anita MacElhose
Dan and Paulette Mahon
Peggy Manansala-Eary and Alexandra Eary
Nancy March
Catherine Marcum and William Bryant
Donna Markuson
Lisa and Ron Marquette
Barbara S. Martin
Andy Mason
Fern Maturo
Alex and Leslie Matus
Toni May
Mina McBride
Hilda McCarter
Jill McClurg
Julie McColman
Pamela McDonald
Peter McDougall
Adam McFadden
Gerilyn and Micheal McGorry
Daniel and Rita McIntyre
Beatriz McKey
Clif and Lisa McLeod
April McWhirter
Fiona Melle
Bobby Melvin, Jr. and Connie Bowen
Lindsey Meyer
Carlos Miguez
Ann H. Miller
Caitlin Miller
Mariel and Brent Miller
Ann Miller
Constance Miller
Christine Milthaler
Carolyn and Thomas Moceri
Chelsea and Max Moerles
Linda Moffat
Liesse Chable and William A. Mohr
Gian Monacelli
Milagros Montanez
Steve Monti
Albert and Pam Moore
John and Kem Moore
Terry Moore and Leila Crawford

Kimberly Moore
Deborah Moore
Shelly and Alison Schwarzwaldner
Nancy and Thomas Morse
April Moser and Jordan Toole
Robert and Nancy Moses
Mr. and Mrs. Nicklaus Moss
Natalie Moulton
Monique P. Quick
Jane Murphy
Susan Murray and Charles Cannon
Salma Nawlo and Thomas Wehrmeyer
Georgene Naymik
H. Lee and Jo Neeman
Kristy Ratterree
Cathy Ann Nicholson
Ashley Nickels
Audrey Lussier
Gail Noland
Louise Norwood
Alice and Chip Nuttall
Nancy Nuzzo
Chancie and David Nyeholt
Maggie O'Connor
Margaret O'Hara
Patricia Ojeda
Magz Oldman
James and Kay Owen
Joyce Owens
Dr. Deborah Pacheco
Alexander and Katelin Padden
Pamela A. Page
Curt and Rebecca Palmer
B Palmer and J Heard
Heather Patrias
Alison and Richard Pearson
Pam Penix
Sara Penny
Skip and Donna Perez
Derrie Perez
Courtney and Peter Perison
Cindy Perry
Lauren Peters
Bobby Melvin, Jr. and Connie Bowen
Lindsey Meyer
Carlos Miguez
Ann H. Miller
Caitlin Miller
Mariel and Brent Miller
Ann Miller
Constance Miller
Christine Milthaler
Carolyn and Thomas Moceri
Chelsea and Max Moerles
Linda Moffat
Liesse Chable and William A. Mohr
Gian Monacelli
Milagros Montanez
Steve Monti
Albert and Pam Moore
John and Kem Moore
Terry Moore and Leila Crawford

Sandra Preziosi
Joel and Cheryl Price
Shelly and Thomas Prickett
John Priebe
Bill and Janelle Pruitt
Michelle Purcell
Catherine Purcell
Michelle Quarles
Monique P. Quick
Ms. Jennifer Raley
Jeffrey Randles
Drs. Trudy and Larry Rankin
Cindy Sellers Ransbottom
Timothy and Lindsay Ratliff
Kristy Ratterree
Scott and Heidi Reed
Paula Reed
Lynn Repetosky
Maria A. Reyes Bonilla PhD
Ami Rezac
Don Rice and Gene Anderson
Twana Richard
Riley Richards
Daniel and Stacy Richarz
Alicia and Bruce Riddell
Bill and Cheri Rigby
Natalie Rivera
Berenice Rivera
Garret Roberts and Katrina Roberts
Jim and Carla Robertson
Karen Robinson
Catherine M. Rocco
Sylvia Rodrigues
Delia and William Rodriguez
Jacel Rodriguez
Daisy Rodriguez
Onix Rodriguez
Kyndi Rogers
Jim Rogers, PhD and Ann Rogers
Sam Romero and Amanda Friend-Romero
Andrea and Neftali Rosario
Judith Ann Rose
Jacqueline Rose
Bill and Doris Ross
Dr. and Mrs. Ross
Jessica Rothbard
Brittany Sullivan
Harriet Rust
Marie Ruszovan
Karen Lee Ruzsa
Ms. Alene Saap
Tonidean Saccaro
Claudia Sagreras
Cheryll Salzberg
Arnoldo Sanchez and Maria Badilla
Joel and Amy Sanders
Andrew and Meghan Savant
Becky Schaffer and John Jennings
Rebecca Schempp
Katherine and Matthew Schichtel
Rebecca Schneider
Cathie Schram

Fred Schreiber, MD and Mary Schreiber
Nancy Schumacher
Mitch and Alison Schwarzwaldner
Deborah Schweitzer
Holly Scoggins
Carissa Scott
Sarag Semon
Jami Sharik
Mr. and Mrs. Grady Sharpe
Arynne Shaw
Joseph and Susan Shearer
Tisha Shelden
Jonathan Shelnut
Suzanne Sherman
Jo and Lance Shim
Darcy Shinin
Nicole Shirvani
Wendi and Scot Shufflebarger
Odalis Sijin
Norelle Siliati
Amaury and Michelle Silva
Nancy Simmons
Tiffany and Jonathan Skizinski
Drs. Risdon and Claudia Slate
Linda Smith
Jenny Smith
Karen Smith
Olivia Smith
Margarita Smith
Jaquae Smith
Sofia Sotillo and Francisco Sotillo, PhD
Clayton Soule
Frank and Ruth Soulier
Mary Lucia Spake
Juanita Spence
Mindy Steiger
Pamela and Paul Stein
Annettee Stephenson-Shipp
Lissett Sterling
James and Catherine Stevens
Patrick Stone
Julie Stone
Norman Strand
Becky Strawbridge
Amy and Aaron Strohmaier
Kelly Sturhahn
Brittany Sullivan
David and Helen Sumner
Shelley Swenson
Katelyn Sykes
Daniel and Stacy Tabb
Romaine and Cliff Taylor
Rick and Libia Taylor
Alison P Terry
Lindsay Thibodaux
Olivia Thomas Core and Aaron Core
Janice Thompson
Paul Tilton
Edith Tingley
Jeffrey Titus and Mary Hartney
Stevens Tombrink
Donna Townsend

Household, Individual, & Student \$80 | \$50 | \$25

CINÉMA ART HISTORIQUE

A FILM SERIES EXPLORING THE CONNECTIONS BETWEEN ART & CINEMA

PRESENTED BY THE FLORIDA SOUTHERN COLLEGE DEPARTMENT OF ART HISTORY & MUSEUM STUDIES



SEPTEMBER 24 2022

OCTOBER 29 2022

JANUARY 21 2023

MAY 20 2023

6PM POLKMUSEUMOFART.ORG/CINEMA
REGISTRATION IS REQUIRED

800 EAST PALMETTO STREET | LAKELAND, FLORIDA | 33801 | 863.688.7743 | PolkMuseumofArt.org

ART POLK MUSEUM®
of ART
AT FLORIDA SOUTHERN COLLEGE

Edward Hopper
& Guy Pène du Bois

Painting the Real

12.17.22 to 3.21.23

H. Alexander Rich, Ph. D.
Executive Director and Chief Curator

In the first half of the twentieth century, there were few bigger names in American art than Edward Hopper and Guy Pène du Bois. Both were devoted realists whose works center on scenes of contemporary urban and suburban life, the type of subject matter that read to their audiences as specifically “American” and modern at the same time. Both artists evoke an eerie sense of solitude and isolation in their art, in landscape and figurative paintings alike. Both trained at the New York School of Art under the tutelage of art world stars William Merritt Chase and Robert Henri and became fast, lifelong friends.

Today, however, most audiences may recognize the name of only one of the two: indeed, Hopper remains among the the best known and most celebrated American artists of all time. Pène du Bois has been lost in art history.

This winter, join us as we pull back the curtain on two master artists, whose careers and lives intertwined, but whose fame followed two very divergent paths. Four years in the making, *Edward Hopper and Guy Pène du Bois: Painting the Real* is a large-scale, original, loan-based exhibition prepared by the Museum in collaboration with 511 Projects in New York City. This exceptional academic exhibition is the first of its kind; while each artist has been the focus of numerous solo exhibitions, despite their friendship and history together this will be the first to explore the two side-by-side.

Guy Pène du Bois, 'Portrait of Patricia Pike in White Dress,' 1941,
Oil on canvas, Courtesy of 511 Gallery.

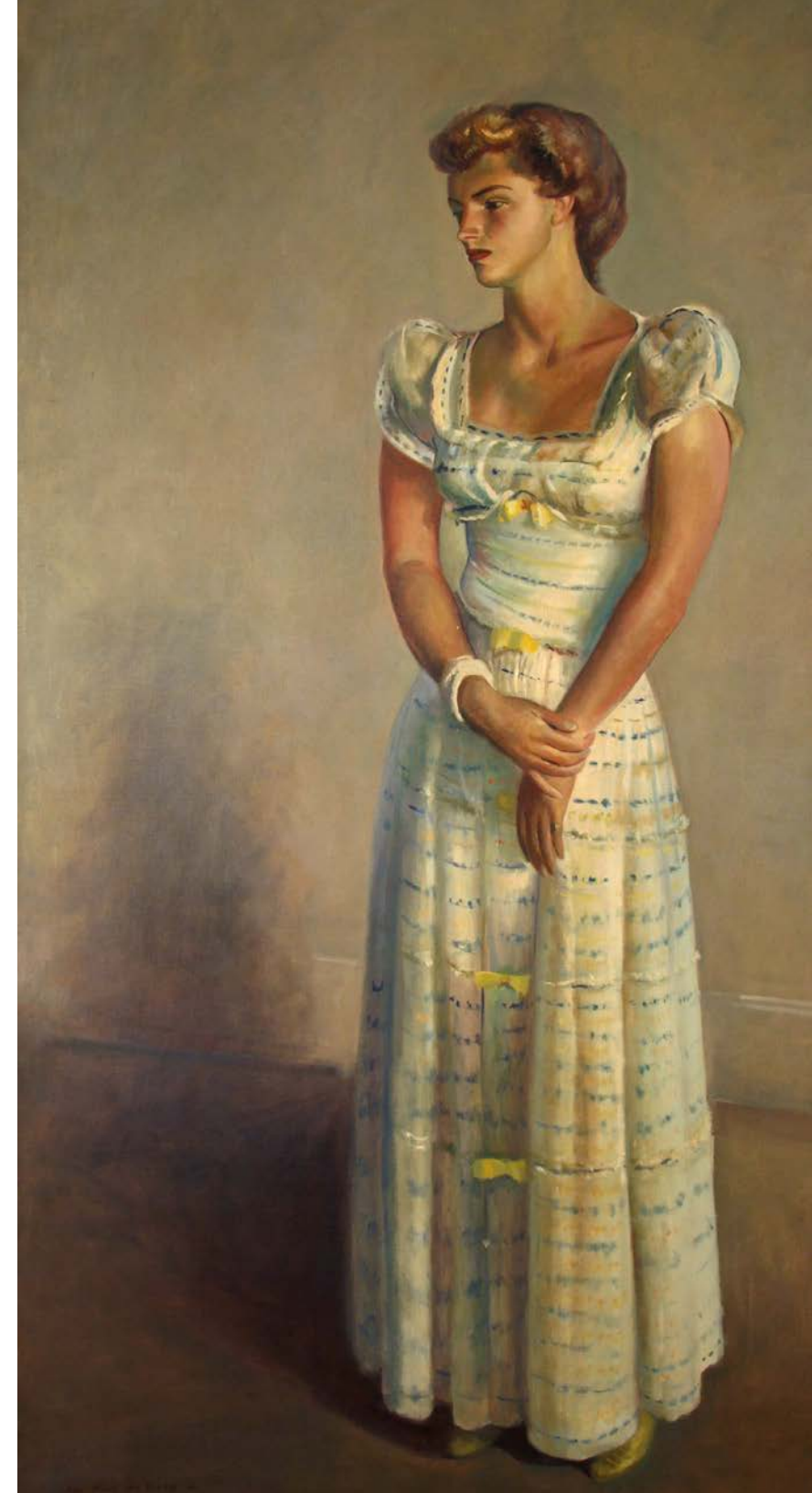

THE EXPANSION

An architectural rendering of the Polk Museum of Art expansion. The image shows a modern building with a large, white, angular facade on the left and a taller section with a glass and copper-clad facade on the right. The scene is set at sunset, with a warm orange and pink sky. Palm trees and other tropical plants are visible in the foreground and around the building. Several people are shown walking on a path in front of the building, and a red car is parked on the left. The overall atmosphere is one of a vibrant, modern cultural institution.

We continue to build upon a tremendous legacy here at the Polk Museum of Art. These transformational gifts now allow us to make the community's vision for the PMoA a reality, as we realize the Museum's enduring mission to enhance lives through inspirational and engaging art experiences for all, from the very young to centenarians. This expansion sets the stage for the Museum's status as a world-class academic museum, a community institution that serves students and our citizens.

Lynda Buck

President, Polk Museum of Art Board of Trustees

This past February, we shared a once-in-a-generation announcement with our community, our membership, and our supporters: after 56 years as Polk County's anchor cultural organization, the Museum is embarking headlong into its next thrilling era. We announced plans for a \$6 million expansion and renovation of the Museum's current 1988 building. A transformative moment, this expansion will be the first addition to the existing Museum facility since its construction, adding more than 13,000 square feet of new gallery, classroom, and multi-use space — more than tripling the Museum's current gallery space.

The two-story addition will be located on the northwest side of the present building, and the sleek design of the expansion will modernize the Museum's current façade. Construction on the new addition is expected to begin late this year, with a projected completion in the spring of 2024.

"We are elated to build upon the legacy of this impressive museum of fine arts and, through the affiliation of FSC and the Museum, now pursue an expanded agenda to offer exhibitions of our treasured permanent collection and welcome an increasing number of visiting exhibitions from the great museums of the world," said Dr. Anne B. Kerr, president of Florida Southern College and member of the Museum's Board of Trustees. "We are proud to be a Smithsonian Affiliate Museum, and this expansion will also enable additional exhibits from the Smithsonian to be shared with our community and students. This expansion of the Museum will result in a dynamic arts venue that will greatly enrich the cultural offerings in our community."

Along with the modern expansion, plans also include renovating the Museum's current entrance, replacing flooring throughout the ground level, and updating the second floor galleries, classrooms, and office spaces. These additional changes will also allow the Museum to expand its current collections storage, which houses nearly 3,000 works, as well as create flexible study, archival, and classroom spaces.

"Since the affiliation between the Museum and Florida Southern in 2017, the Museum has aspired to become a top-tier academic and community museum for learners of all ages," said Dr. H. Alexander Rich, executive director and chief curator of the Museum and chair of Florida Southern College's Department of Art History and Museum Studies, housed in the Museum. "Now with this exciting expansion, our whole community will benefit. The new spaces will showcase art from across time and cultures, and the Museum can continue to grow as an innovative site for learning for its entire art-loving community, including our students."

In addition to his Museum responsibilities, Dr. Rich leads FSC's Art History and Museum Studies program, one of the only higher education programs operated from a museum, providing college students the opportunity for engaged learning with internships and hands-on learning.

With the new changes, the Polk Museum of Art and Florida Southern College continue their trajectory toward becoming home to one of the nation's leading academic fine art museums and scholarly centers for the study of the arts and visual culture. The expansion will provide additional hands-on experiences for students — including internships, volunteer opportunities, and pre-professional development programs — and opportunities for incomparable, engaged-learning-focused educational programming for all members of our art-loving community.

A true anchor of cultural enrichment for our region and beyond, the Polk Museum of Art has been a site of exceptional art experiences since its inception in 1966, and this enormous undertaking builds importantly on that promise, with the benefit of our community as whole foremost in mind. Expanding the Museum has been a dream for decades — and now it is here. A bright and innovative future for the Museum is on the horizon.



We would like to thank our
year-round strategic partner
for its continued support.

Ting Tsung and Wei Fong
Chao Foundation



ART HISTORY LECTURE SERIES

From Rococo to Romanticism

1715-1840

You are invited to enroll in our

Polk Museum of Art

ART HISTORY LECTURE SERIES[†]

With your professor

Dr. H. Alexander Rich

Executive Director and Chief Curator

This course will cover all the greatest hits of the Rococo, Neo-Classical, and Romantic periods, from the rise of the academic salon and the art of the French Revolution to the new, dramatic types of history, genre, and landscape paintings that set the stage for modern art. Join Dr. Rich as he takes you on an incredible, interactive art historical journey through the 18th and 19th centuries; each week, you'll dive into the past to meet artists like Watteau, David, Ingres, Vigée-LeBrun, Goya, Delacroix, Turner, and countless others, and return to the present with an expert understanding of why their game-changing masterworks still matter today.

This series will be held in-person with remote options for those who wish to join from afar.

4 Class Sessions and Champagne Reception

September 6, 13, 20, 27, 2022

6:30 to 8:30pm

\$250 for Museum Members, \$350 for Non-Members

(Become a Member when you register and save!)

Register online at PolkMuseumofArt.org/ARH

or call **863.688.7743 x240**

[†] This lecture series is a fundraising program in support of the Museum.